

STATISTICS UPDATE: INTERNATIONAL MIGRATION

JUNE 2011 HIGHLIGHTS

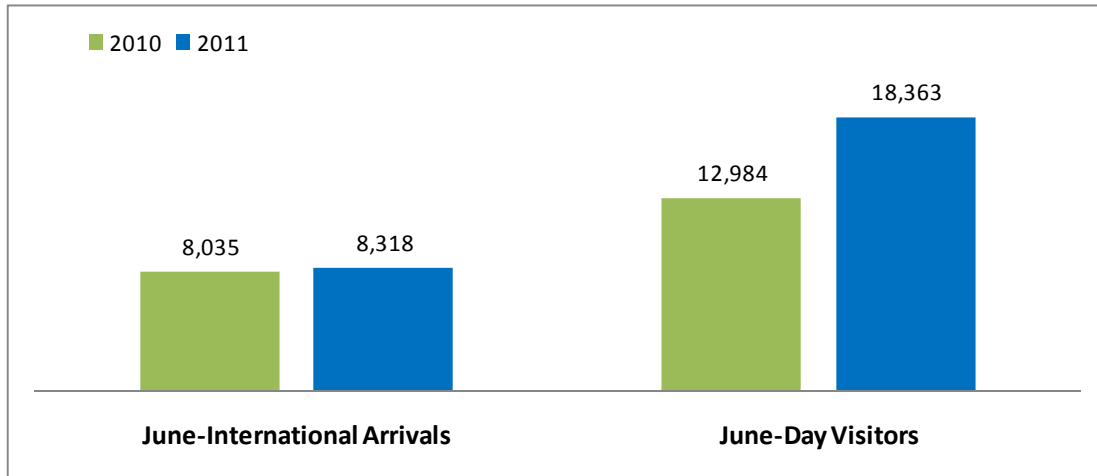

The total international visitor arrival for June 2011 was 8,318. These are overall increases of 4% over the month of June 2010 and 29% when compared with May 2011.

Cruise ship visitors (day visitors) for the month of June 2011 recorded increases of 41% and 8% over the same period of 2010 and over the previous month.

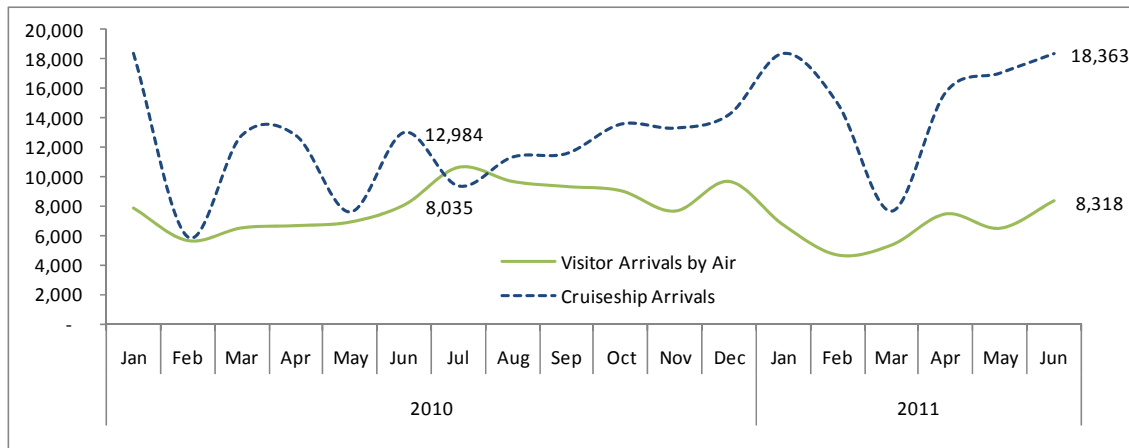

PURPOSE OF VISIT

In June 2011, 80% or 6,627 of the total international visitor arrivals came to Vanuatu for holiday; 11% or 942 came for meetings, conferences or other business; 9% or 643 arrived in the country to visit friends and relatives, and 1% or 85 were in transit to another country.

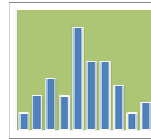

COUNTRY OF USUAL RESIDENCE

Australia continues to be the main source for international visitor arrivals to Vanuatu, accounting for 63% of all international arrivals in June 2011. Visitors coming from all the countries rose by 4% and 29% when compared with the months of June 2010 and May 2011 respectively. Increases are also shown for tourists coming from New Caledonia (102%); Europe (45%), North America (27%); and Japan (1%). However, tourists coming from Other Pacific countries, New Zealand, Australia and other countries decreased by 30%, 13%, 2% and 27% respectively over the same period.

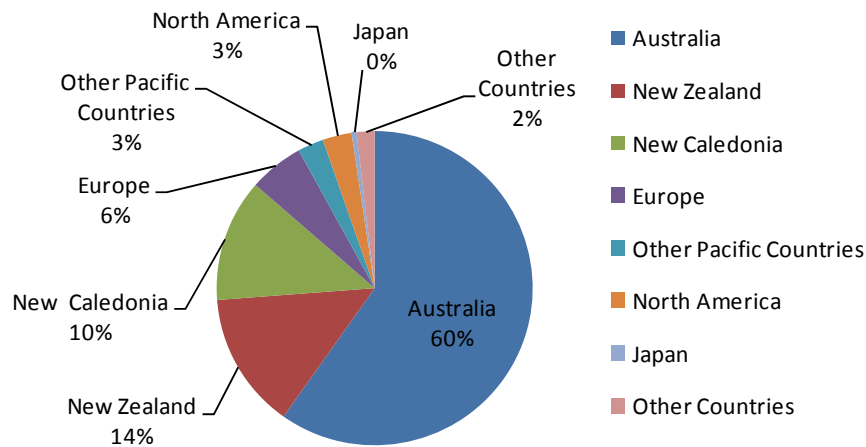

AVERAGE LENGTH OF STAY

The average length of stay (intended) for visitors was 10.9 days in June 2011, a decrease from an average of 12.2 days in June 2010 and from 9.8 days in May 2011.

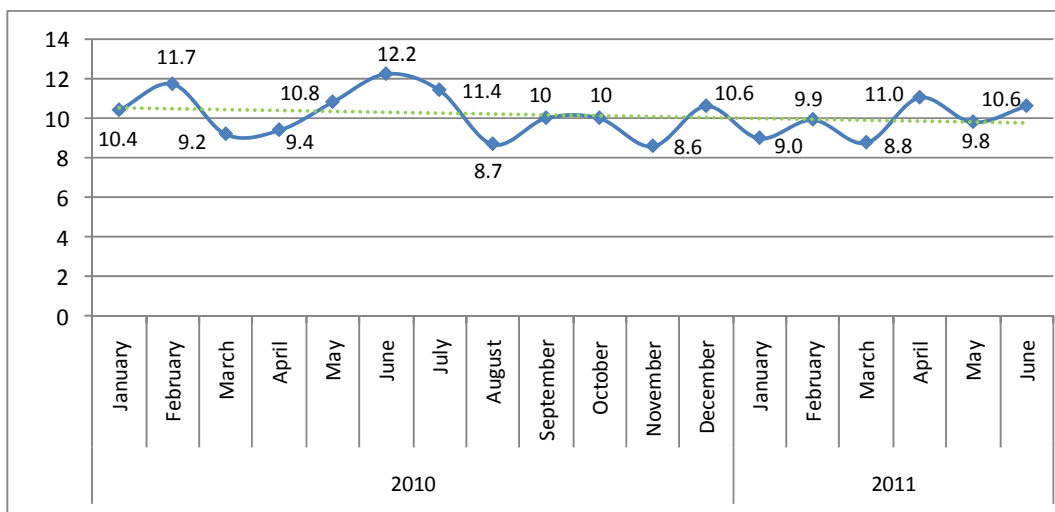

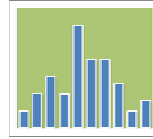

CONCEPTS AND DEFINITIONS

Visitors are non-resident persons spending at least one night in Vanuatu.

Residents are persons who declare themselves to be residents or an intending resident on immigration arrival cards.

ATTACHED:

Table 1 Summary of Overseas Migration

Table 2 Visitor Arrivals by Purpose of Visit

Table 3 Visitor Arrivals by Country of Usual Residence

Table 4 Overseas Arrivals of Residents by Nationality

NEXT UPDATE (MONTHLY)

July

RELEASE DATE

10th September, 2011

MORE INFORMATION

For statistical enquiries about this topic, please contact:

National Statistics Office: (678) 22110/22111 – email: stats@vanuatu.gov.vu

NATIONAL STATISTICS OFFICES IN THE PROVINCES

Torba Province: (678) 5522320

Sanma Province: (678) 36542/5522316

Penama Province: (678) 5522318

Malampa Province: (678) 5522317

Tafea Province: (678) 5522319



Table 1 : Summary of Overseas Migration

Tableau 1 : Résumé des échanges migratoires avec l'extérieur

| Year | Month | ARRIVALS / ARRIVEES | | | | | | DEPARTURES / DEPARTURES | | | | | | Cruiseship Arrivals/ Croisiéristes | Année | Mois |
|------|-------|---------------------|-----------|------------|-----------|-----------|-----------|-------------------------|-----------|------------|-----------|-----------|-----------|--|-------|------|
| | | PORT VILA | | LUGANVILLE | | TOTAL | | PORT VILA | | LUGANVILLE | | TOTAL | | | | |
| | | Residents | Visitors | Residents | Visitors | Residents | Visitors | Resident | Visitor | Resident | Visitors | Resident | Visitors | | | |
| | | Résidents | Visiteurs | Résidents | Visiteurs | Résidents | Visiteurs | Résidents | Visiteurs | Résidents | Visiteurs | Résidents | Visiteurs | | | |
| 2007 | June | 1,041 | 6,583 | 11 | 53 | 1,052 | 6,636 | 1,123 | 6,000 | 56 | 87 | 1,179 | 6,087 | 4,022 | 2007 | Juin |
| 2008 | June | 1,549 | 7,793 | 42 | 267 | 1,591 | 8,060 | 1,218 | 6,766 | 39 | 119 | 1,337 | 6,885 | 3,368 | 2008 | Juin |
| 2009 | June | 1,812 | 7,197 | 59 | 306 | 1,871 | 7,503 | 442 | 4,263 | 41 | 166 | 483 | 4,429 | 3,954 | 2009 | Juin |
| 2010 | Jan | 1,827 | 7,643 | 57 | 178 | 1,884 | 7,821 | 1,083 | 10,209 | 43 | 330 | 1,126 | 10,539 | 15,286 | 2010 | Jan |
| | Feb | 1,382 | 5,571 | 21 | 35 | 1,403 | 5,606 | 1,578 | 5,738 | 32 | 312 | 1,610 | 6,050 | 5,860 | | Fév |
| | Mar | 1,197 | 6,454 | 28 | 16 | 1,225 | 6,470 | 1,167 | 6,824 | 5 | 6 | 1,172 | 6,830 | 12,784 | | Mar |
| | Apr | 1,437 | 6,481 | 42 | 140 | 1,479 | 6,621 | 849 | 7,184 | 10 | 73 | 859 | 7,257 | 12,775 | | Avr |
| | May | 2,041 | 6,745 | 33 | 122 | 2,074 | 6,867 | 990 | 7,294 | 2 | 100 | 992 | 7,394 | 7,557 | | Mai |
| | Jun | 1,793 | 7,750 | 37 | 285 | 1,830 | 8,035 | 824 | 7,503 | 10 | 111 | 834 | 7,614 | 12,984 | | Juin |
| | Jul | 1,772 | 10,319 | 43 | 275 | 1,815 | 10,594 | 914 | 11,225 | 15 | 200 | 929 | 11,425 | 9,334 | | Juil |
| | Aug | 1,565 | 9,321 | 35 | 311 | 1,600 | 9,632 | 909 | 10,831 | 8 | 176 | 917 | 11,007 | 11,304 | | Aoû |
| | Sep | 2,018 | 8,998 | 54 | 289 | 2,072 | 9,287 | 1,037 | 9,877 | 18 | 310 | 1,055 | 10,187 | 11,548 | | Sep |
| | Oct | 1,778 | 8,796 | 52 | 205 | 1,830 | 9,001 | 1,160 | 10,739 | 13 | 176 | 1,173 | 10,915 | 13,549 | | Oct |
| | Nov | 1,814 | 7,411 | 59 | 202 | 1,873 | 7,613 | 1,465 | 8,606 | 4 | 99 | 1,469 | 8,705 | 13,281 | | Nov |
| | Dec | 1,907 | 9,420 | 61 | 213 | 1,968 | 9,633 | 1,157 | 8,543 | 28 | 106 | 1,185 | 8,649 | 14,206 | | Dec |
| 2011 | Jan | 1,780 | 6,536 | 51 | 136 | 1,831 | 6,672 | 728 | 7,673 | 25 | 271 | 753 | 7,944 | 18,376 | 2011 | Jan |
| | Feb | 1,307 | 4,567 | 39 | 58 | 1,346 | 4,625 | 936 | 2,922 | 5 | 66 | 941 | 2,988 | 14,976 | | Fév |
| | Mar | 1,384 | 5,210 | 22 | 93 | 1,406 | 5,303 | 1,203 | 5,211 | - | - | 1,203 | 5,211 | 7,613 | | Mar |
| | Apr | 1,635 | 7,183 | 44 | 236 | 1,679 | 7,419 | 899 | 7,722 | 12 | 141 | 911 | 7,863 | 15,725 | | Apr |
| | May | 1,781 | 6,247 | 43 | 197 | 1,824 | 6,444 | 1,097 | 7,364 | 12 | 210 | 1,109 | 7,574 | 17,031 | | Mai |
| | Jun | 1,818 | 8,053 | 38 | 265 | 1,856 | 8,318 | 778 | 7,903 | 3 | 54 | 781 | 7,957 | 18,363 | | Juin |

Source: Immigration Department/Service de l'Immigration

- Nil or less than half final unit shown / Résultat nul ou inférieur au demi de l'unité indiquée

r Revised / Données rectifiées

Table 2 : Visitor Arrivals by Purpose of Visit
Tableau 2 : Arrivées de visiteurs selon le motif du voyage

| Year | Month | VISITEURS | | | | | | Année | Mois |
|------|-------|----------------------|---|---|------------------------|--|--|-------|------|
| | | Holidays Vacances | Visiting Friends and Relatives Visite à des amis et à la famille | Business, Meeting/Conf. Affaires, réunions ou conférence | Stop Over Escale | Others Purposes Autres motifs | Total Visitors Visiteurs global | | |
| 2007 | June | 5,169 | 550 | 868 | 48 | - | 6,636 | 2007 | Juin |
| 2008 | June | 5,952 | 932 | 1,134 | 42 | - | 8,060 | 2008 | Juin |
| 2009 | June | 5,826 | 869 | 786 | - | 22 | 7,503 | 2009 | Juin |
| 2010 | Jan | 6,744 | 427 | 559 | 91 | - | 7,821 | 2010 | Jan |
| | Feb | 4,161 | 323 | 1,060 | 62 | - | 5,606 | | Fév |
| | Mar | 5,217 | 397 | 790 | 64 | 2 | 6,470 | | Mar |
| | Apr | 5,441 | 349 | 784 | 44 | 3 | 6,621 | | Avr |
| | May | 5,495 | 415 | 908 | 42 | 7 | 6,867 | | Mai |
| | Jun | 6,394 | 709 | 862 | 71 | 0 | 8,035 | | Juin |
| | Jul | 8,600 | 912 | 996 | 69 | 17 | 10,594 | | Juil |
| | Aug | 7,460 | 668 | 1,387 | 107 | 10 | 9,632 | | Aoû |
| | Sep | 8,045 | 408 | 760 | 29 | 45 | 9,287 | | Sep |
| | Oct | 8,391 | 201 | 377 | 24 | 8 | 9,001 | | Oct |
| | Nov | 7,051 | 193 | 321 | 31 | 17 | 7,613 | | Nov |
| | Dec | 7,682 | 1,077 | 812 | 58 | 4 | 9,633 | | Dec |
| 2011 | Jan | 5,670 | 529 | 389 | 78 | 6 | 6,672 | 2011 | Jan |
| | Feb | 3,390 | 400 | 751 | 84 | - | 4,625 | | Fév |
| | Mar | 4,006 | 432 | 829 | 36 | - | 5,303 | | Mar |
| | Apr | 6,082 | 527 | 742 | 68 | - | 7,419 | | Avr |
| | May | 4,786 | 553 | 1,002 | 100 | 3 | 6,444 | | Mai |
| | Jun | 6,627 | 643 | 942 | 85 | 21 | 8,318 | | Juin |

Source: Immigration Department/Service de l'Immigration

- Nil or less than half final unit shown / résultat nul ou inférieur au demi de l'unité indiquée

Table 3 : Visitor Arrivals by Usual Country of Residence
Tableau 3 : Arrivées des visiteurs par pays de résidence habituelle

| Year | Month | Australia | New Zealand | New Caledonia | Other Pacific Countries | Europe | North America | Japan | Other Countries | TOTAL | Année | Mois |
|------|-------|-----------|------------------|--------------------|--------------------------|--------|------------------|-------|-----------------|--------|-------|------|
| | | Australie | Nouvelle-Zélande | Nouvelle-Calédonie | Autres Pays du Pacifique | | Amérique du Nord | Japon | Autres pays | | | |
| 2007 | June | 3,986 | 1,267 | 564 | 153 | 191 | 275 | 48 | 152 | 6,636 | 2007 | Juin |
| 2008 | June | 4,579 | 1,586 | 690 | 339 | 364 | 238 | 62 | 203 | 8,060 | 2008 | Juin |
| 2009 | June | 5,098 | 1,083 | 367 | 229 | 319 | 215 | 40 | 152 | 7,503 | 2009 | Juin |
| 2010 | Jan | 4,656 | 708 | 1,318 | 333 | 380 | 181 | 49 | 196 | 7,821 | 2010 | Jan |
| | Feb | 2,778 | 435 | 942 | 640 | 369 | 192 | 50 | 199 | 5,606 | | Fév |
| | Mar | 4,155 | 694 | 527 | 340 | 317 | 195 | 43 | 198 | 6,470 | | Mar |
| | Apr | 3,865 | 851 | 777 | 326 | 341 | 202 | 34 | 225 | 6,621 | | Avr |
| | May | 3,622 | 952 | 1,078 | 323 | 410 | 201 | 24 | 257 | 6,867 | | Mai |
| | June | 5,087 | 1,343 | 517 | 317 | 322 | 195 | 43 | 210 | 8,035 | | Juin |
| | July | 6,283 | 1,657 | 1,173 | 346 | 615 | 247 | 41 | 232 | 10,594 | | Juil |
| | Aug | 5,458 | 1,664 | 728 | 497 | 652 | 276 | 65 | 292 | 9,632 | | Aoû |
| | Sep | 6,013 | 1,136 | 1,126 | 352 | 269 | 161 | 31 | 199 | 9,287 | | Sep |
| | Oct | 5,988 | 1,039 | 858 | 308 | 433 | 194 | 31 | 150 | 9,001 | | Oct |
| | Nov | 4,859 | 703 | 955 | 242 | 406 | 192 | 55 | 201 | 7,613 | | Nov |
| | Dec | 5,995 | 746 | 1,410 | 696 | 373 | 158 | 51 | 204 | 9,633 | | Dec |
| 2011 | Jan | 4,425 | 621 | 836 | 179 | 329 | 116 | 35 | 131 | 6,672 | 2011 | Jan |
| | Feb | 2,593 | 306 | 697 | 345 | 361 | 102 | 50 | 171 | 4,625 | | Fév |
| | Mar | 3,293 | 475 | 491 | 363 | 316 | 132 | 54 | 179 | 5,303 | | Mar |
| | Apr | 4,939 | 657 | 811 | 278 | 390 | 170 | 39 | 135 | 7,419 | | Avr |
| | May | 3,676 | 655 | 973 | 336 | 405 | 192 | 41 | 166 | 6,444 | | Mai |
| | June | 4,977 | 1,162 | 1,045 | 223 | 467 | 248 | 43 | 153 | 8,318 | | Juin |

Source: Immigration Department / Service de l'Immigration

Table 4 : Overseas Arrivals of Residents by Nationality

Tableau 4 : Arrivées des résidents par nationalité

| Year | Month | Ni-Vanuatu | Australian Australien | French Français | British Anglais | New Zealander Néo- Zélandais | Asian Asiatiques | Pacific Islanders Autres pays du Pacifique | North Americans Américain du Nord | Other countries Autres pays | TOTAL | Année | Mois |
|------|-------|------------|--------------------------|--------------------|--------------------|---------------------------------------|---------------------|---|--|--------------------------------------|-------|-------|------|
| 2007 | June | 577 | 213 | 91 | 2 | 80 | 22 | 18 | 29 | 19 | 1,052 | 2007 | Juin |
| 2008 | June | 1,016 | 227 | 123 | 7 | 94 | 34 | 32 | 41 | 16 | 1,591 | 2008 | Juin |
| 2009 | June | 1,321 | 239 | 99 | 15 | 85 | 26 | 32 | 25 | 30 | 1,871 | 2009 | Juin |
| 2010 | Jan | 953 | 332 | 199 | 6 | 193 | 41 | 58 | 65 | 37 | 1,884 | 2010 | Jan |
| | Feb | 656 | 313 | 198 | 3 | 87 | 16 | 57 | 53 | 20 | 1,403 | | Fév |
| | Mar | 623 | 225 | 136 | 6 | 113 | 37 | 34 | 35 | 16 | 1,225 | | Mar |
| | Apr | 843 | 289 | 112 | 4 | 108 | 35 | 31 | 43 | 13 | 1,479 | | Avr |
| | May | 1,382 | 297 | 179 | 6 | 110 | 45 | 19 | 16 | 20 | 2,074 | | Mai |
| | June | 1,206 | 268 | 101 | 15 | 100 | 38 | 51 | 29 | 21 | 1,830 | | Juin |
| | July | 846 | 347 | 186 | 20 | 127 | 63 | 167 | 28 | 31 | 1,815 | | Juil |
| | Aug | 777 | 282 | 171 | 12 | 107 | 63 | 113 | 43 | 32 | 1,600 | | Aoû |
| | Sep | 1,274 | 300 | 140 | 14 | 135 | 44 | 39 | 81 | 45 | 2,072 | | Sep |
| | Oct | 893 | 412 | 191 | 15 | 153 | 39 | 43 | 47 | 37 | 1,830 | | Oct |
| | Nov | 1,152 | 350 | 127 | 10 | 106 | 25 | 42 | 32 | 29 | 1,873 | | Nov |
| | Dec | 1,189 | 284 | 154 | 20 | 98 | 58 | 114 | 24 | 27 | 1,968 | | Dec |
| 2011 | Jan | 772 | 406 | 250 | 27 | 143 | 54 | 113 | 27 | 39 | 1,831 | 2011 | Jan |
| | Feb | 538 | 271 | 104 | 20 | 102 | 60 | 203 | 26 | 22 | 1,346 | | Fév |
| | Mar | 681 | 299 | 152 | 15 | 108 | 57 | 55 | 20 | 19 | 1,406 | | Mar |
| | Apr | 942 | 304 | 140 | 21 | 123 | 51 | 45 | 27 | 26 | 1,679 | | Avr |
| | May | 1,097 | 302 | 124 | 16 | 109 | 48 | 73 | 26 | 27 | 1,822 | | Mai |
| | June | 1,182 | 279 | 133 | 19 | 100 | 58 | 29 | 28 | 16 | 1,844 | | Juin |

Source: Immigration Department / Service de l'Immigration